



R07 CARTA COMPATIBILITA'
GEOLOGICA NORD - ALLEGATO 4

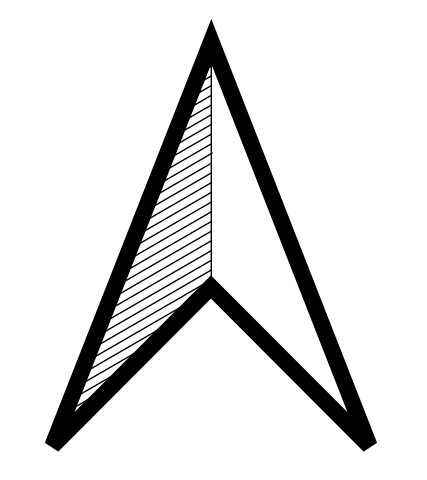

Sindaco: MARCO COLO
Resp. del procedimento: PAOLO TOMBA
Resp. Ufficio Tecnico: ALESSANDRA AMOROSO
Progettisti: ROBERTO RISSETTO
STEFANO MARCO DOMENICO
GRUPPO DI LAVORO:
Urbanistica: ANDREA ZORZI - SIMONE CONZI - ALESSANDRA SIMONINI
Agronomia, VAS e VINCA: ANTONELLA GATTO - CARLO PIAZZI - FEDERICA LORENZA
Compatibilità Urbanistica: AEGIA ENGINEERING S.R.L.
Analisi Geologica: STUDIO ASSOCIATO GEOBELTA

ADOZIONE: Delibera di Consiglio Comunale n. _____ del _____
Terre s.r.l. Sede Legale: Via Borsari, 9 - 30030 Montebelluna (TV) - Tel. +39 0423 380201 - Email: info@terresrl.com - P.IEC: 01644380422 - www.terresrl.com - P.E. S.p.A. - Via: 400000112 - P.IVA: 04230000422





-  Confini comunali

- AREE SOGGETTE A DISSESTO IDRIGEOLOGICO Art.35**
-  Aree soggette a dissesto idrogeologico

- COMPATIBILITA' GEOLOGICA AI FINI URBANISTICI Art.34**
-  Aree idonee a condizione
-  Aree non idonee

-  Discariche e siti inquinati

-  Area soggetta a preventiva analisi ambientale ai sensi del D.Lgs 152/2000 art.242

-  Area soggetta a preventiva analisi ambientale ai sensi del D.Lgs 152/2000 art.242

