



Comune di Mira

Piano generale degli impianti

Norme in deroga all'art. 23 del Nuovo Codice della Strada, D. Lgs. 30 aprile 1992 n. 285, testo aggiornato con il D.Lgs. 10 settembre 1993 n. 360 in vigore dal 1 ottobre 1993 e modificato con l'art. 30 L. 07.12.1999 n. 472, integrato con il Regolamento di attuazione e di esecuzione DPR 16 dicembre 1992 n. 495, aggiornato con il DPR 16 settembre 1996 n. 610

Ambiti vincolati

Tavola n° 1

- 1497/39 e 431/85
- PALAV ART. 021 (A e B)
- SIC e ZPS



Tavola n° 2

- 1497/39 e 431/85
- PALAV ART. 021 (A e B)
- SIC e ZPS

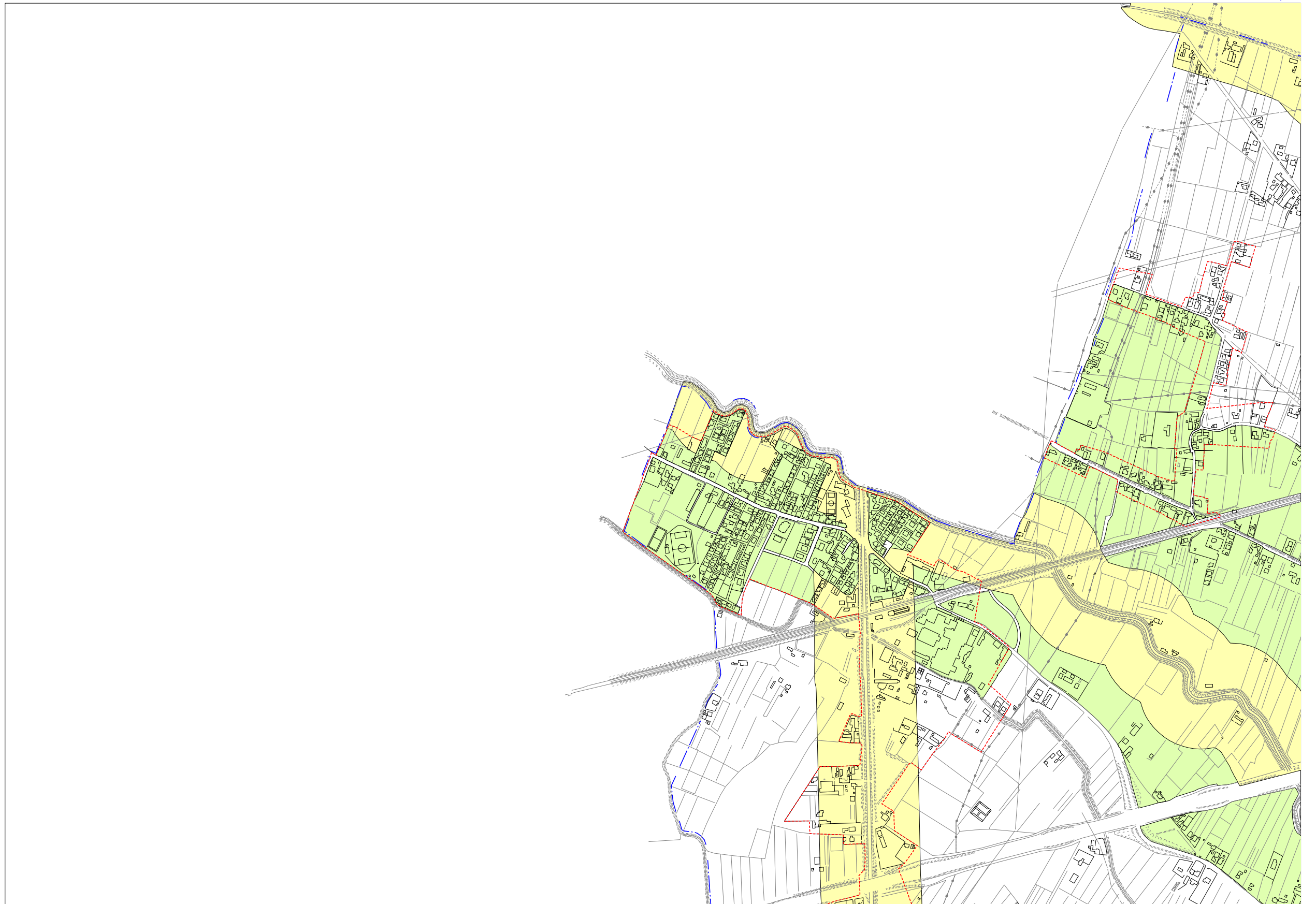
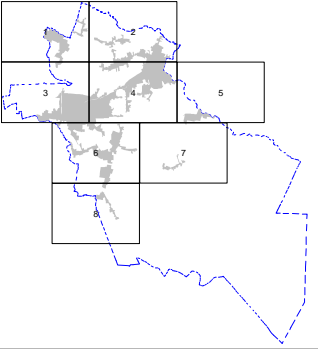

Tavola n° 3

- 1497/39 e 431/85
- PALAV ART. 021 (A e B)
- SIC e ZPS

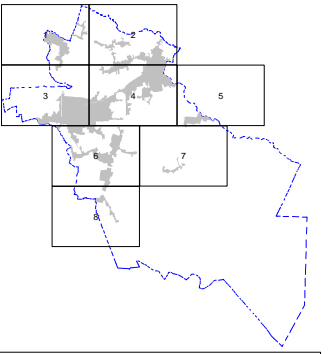

Tavola n° 4

- 1497/39 e 431/85
- PALAV ART. 021 (A e B)
- SIC e ZPS

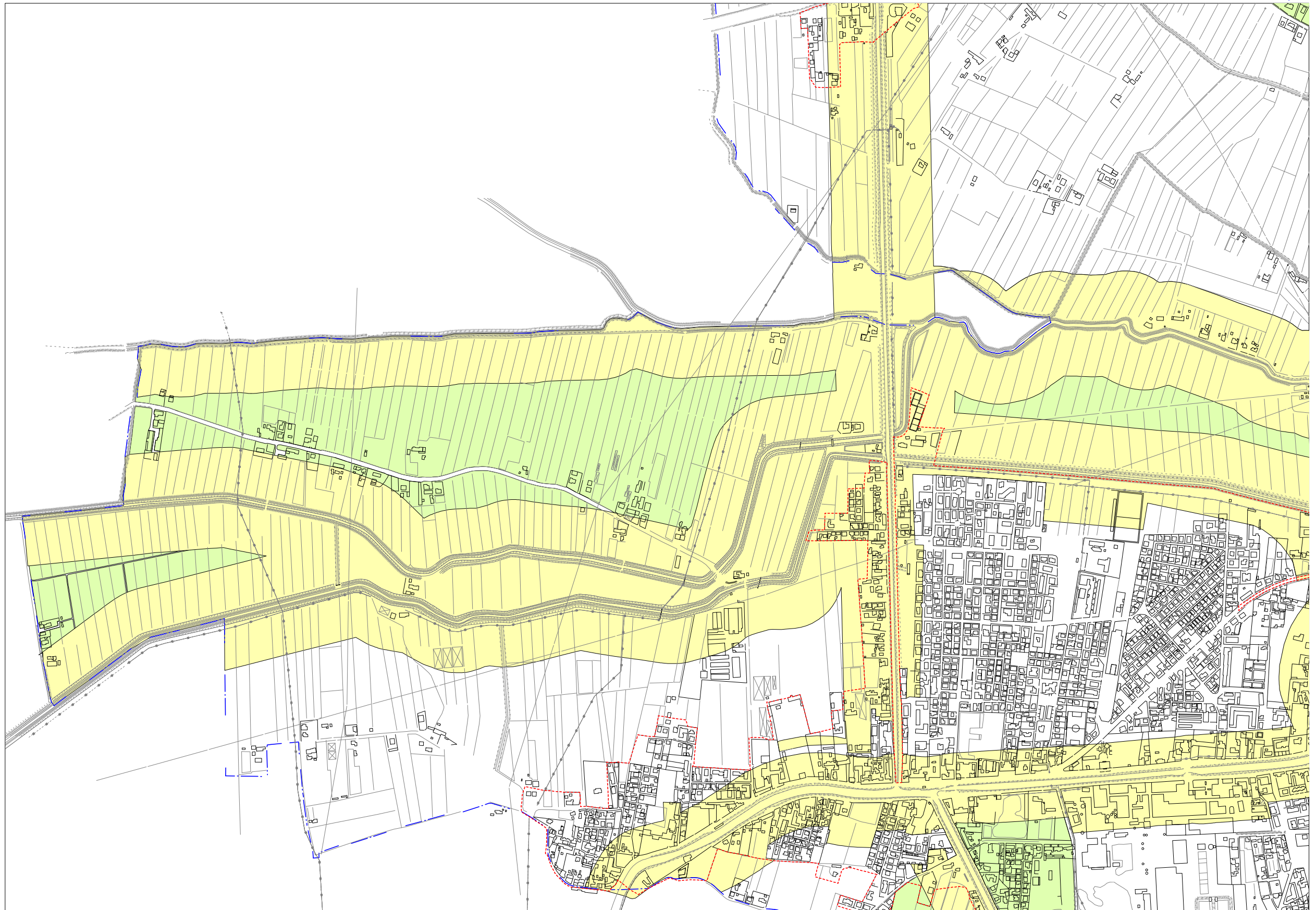
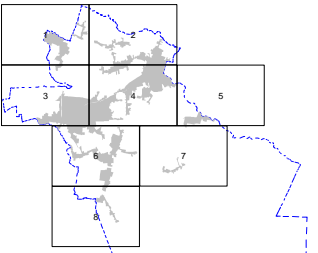

Tavola n° 5

- 1497/39 e 431/85
- PALAV ART. 021 (A e B)
- SIC e ZPS

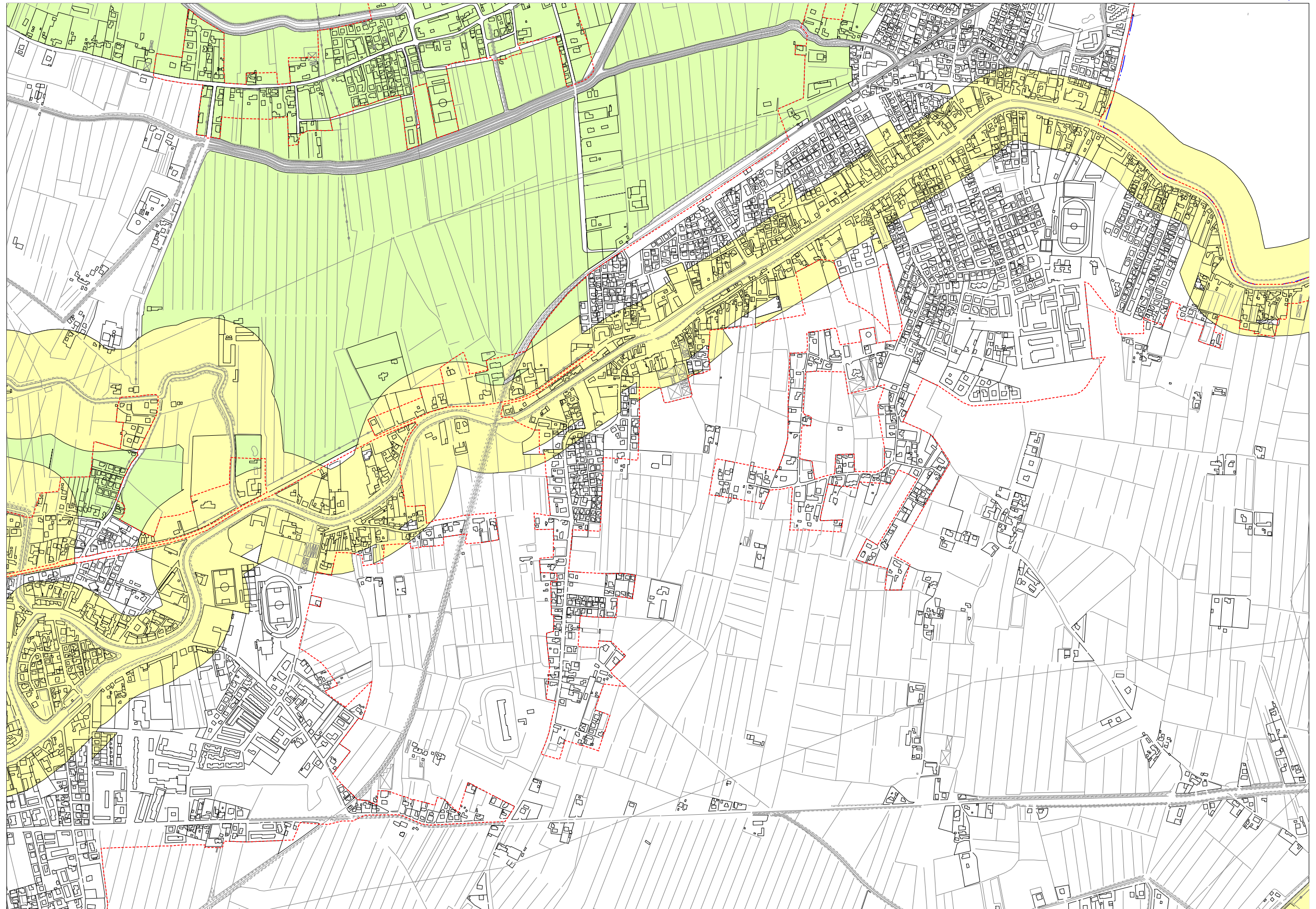
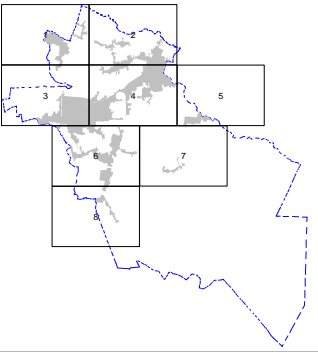

Tavola n° 6

- 1497/39 e 431/85
- PALAV ART. 021 (A e B)
- SIC e ZPS

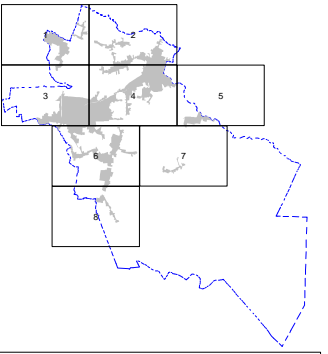

Tavola n° 7

- 1497/39 e 431/85
- PALAV ART. 021 (A e B)
- SIC e ZPS

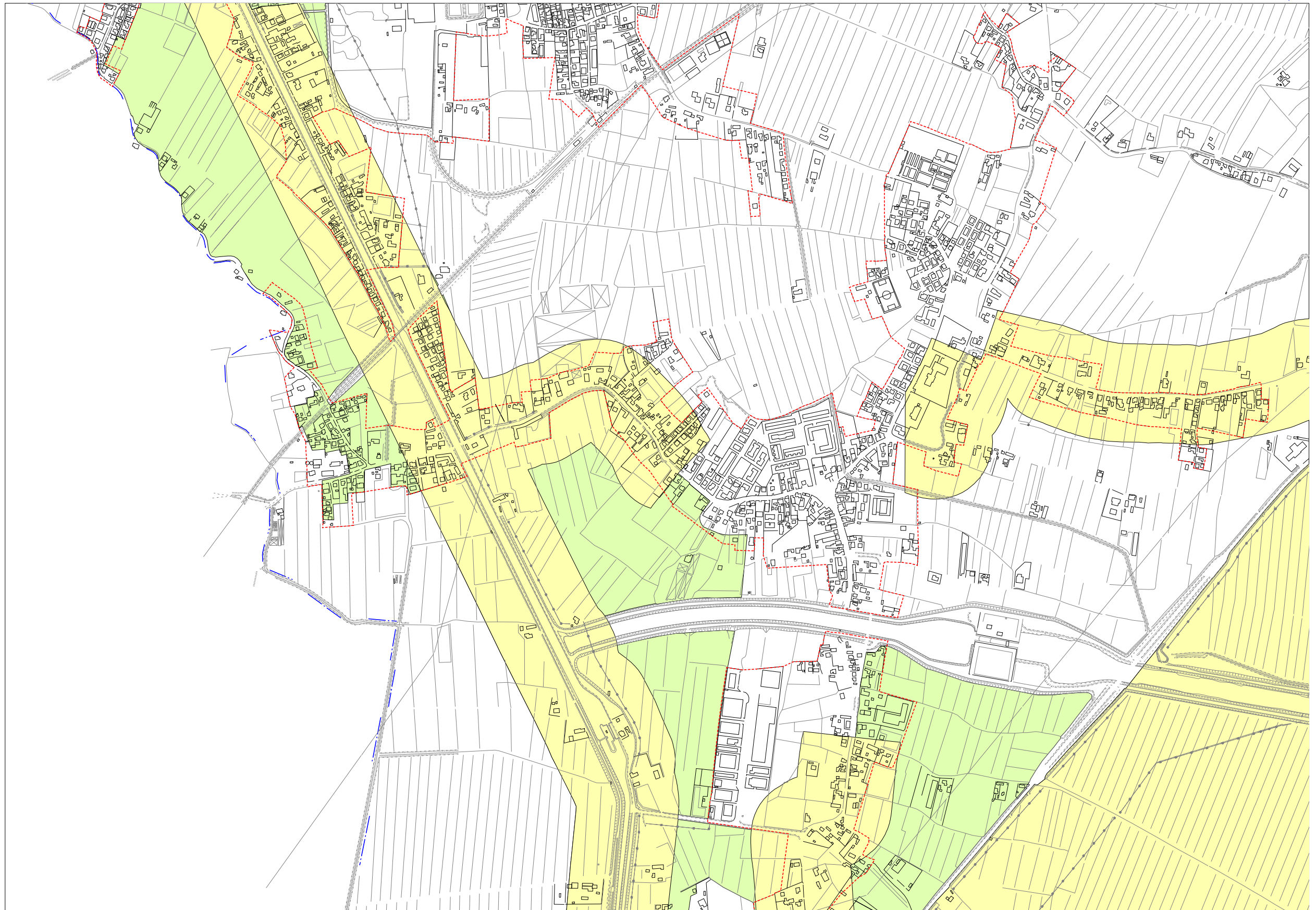
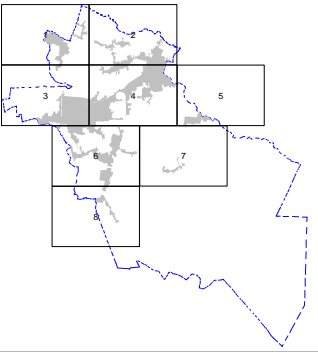

Tavola n° 8

- 1497/39 e 431/85
- PALAV ART. 021 (A e B)
- SIC e ZPS

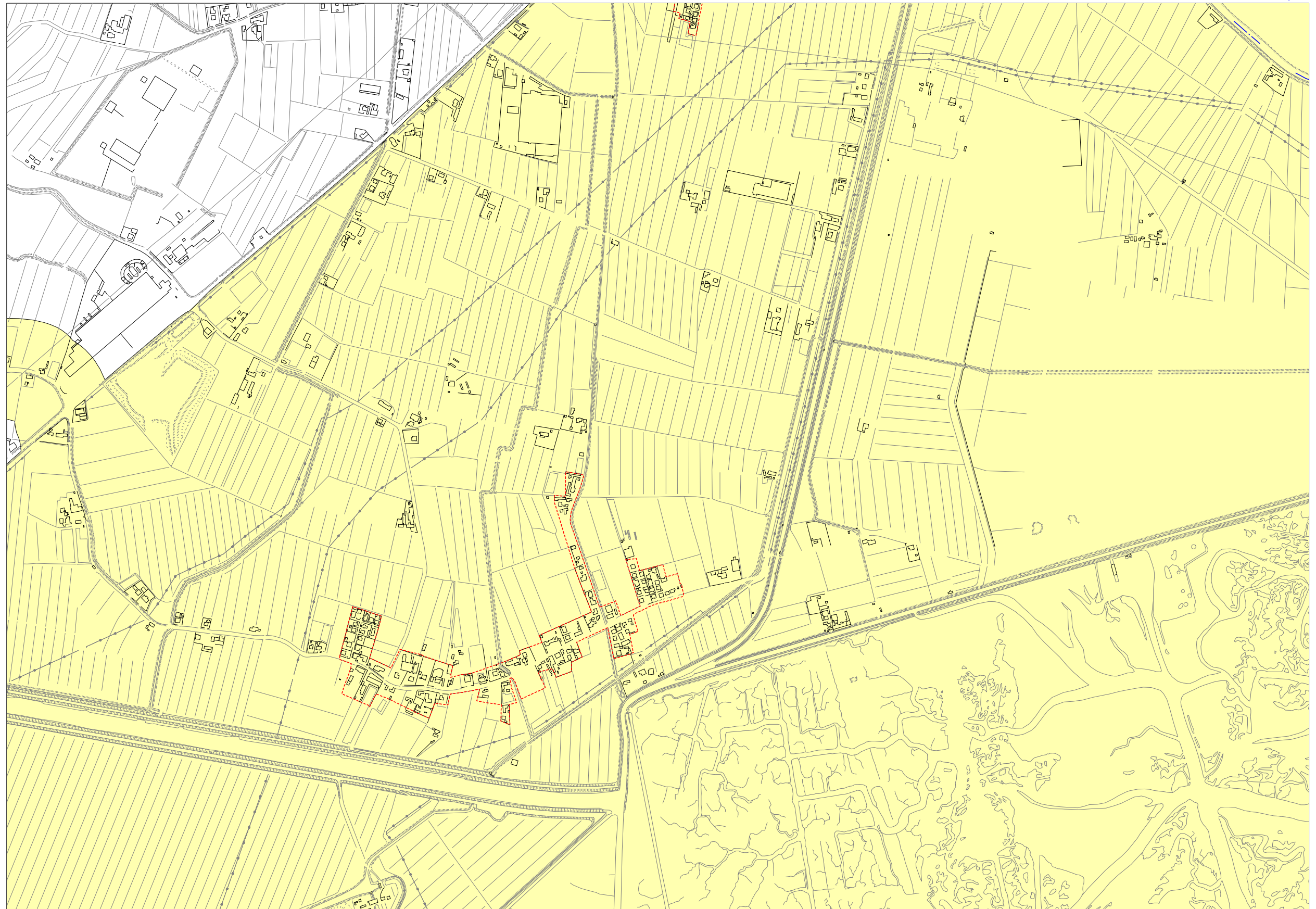
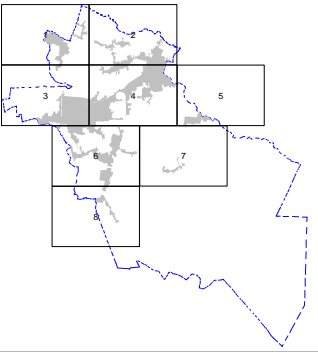